

# ALKOR

ALUMINUM



## YALITIMLI KAPI & PENCERE SİSTEMLERİ







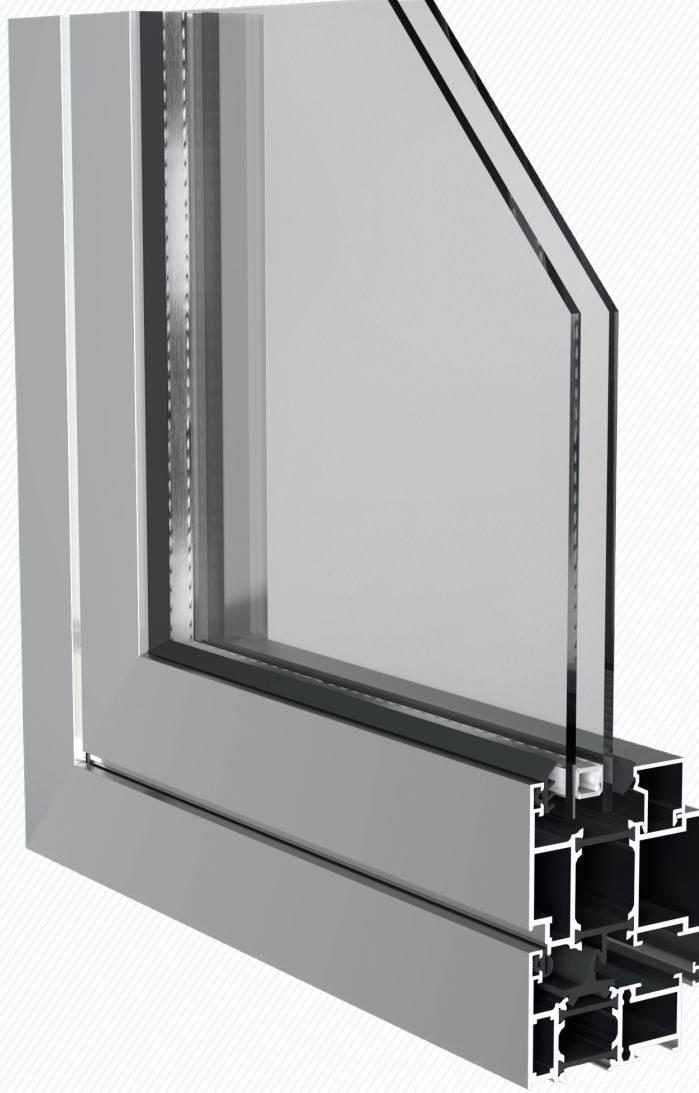

INSULATED DOOR AND WINDOW SYSTEMS

- ALK 5500 T / ALK 5500 T
- ALK 6500 T / ALK 6500 T
- ALK 8800 / ALK 8800





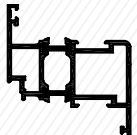

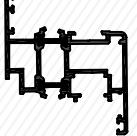
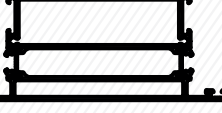
**ALK 5500T**  
ALK 5500T

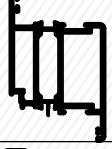
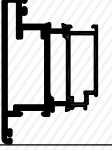
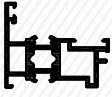

**İçindekiler / Contents**

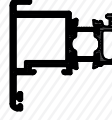
Profil Profile	Profil Kodu Profile No	Ağırlık (kg/m.) Weight (kg/m.)	X mm.	Y mm.	Jx cm <sup>4</sup>	Jy cm <sup>4</sup>
	3928-3930 Kasa Profili Frame Profile	1,370 kg/m	55 mm	46 mm	16,53	6,47
	4732-4733 Kasa Profili Frame Profile	1,492 kg/m	55 mm	53 mm	17,02	6,53
	3870-3871 Geniş Kasa Profili Frame Profile	1,650 kg/m	55 mm	61 mm	22,17	12,59
	3928-3929 Orta Kayıt Profili Mullion Profile	1,528 kg/m	55 mm	65 mm	17,22	9,54
	4731-4732 Orta Kayıt Profili Mullion Profile	1,645 kg/m	55 mm	72 mm	21,41	11,90
	3871-3872 Orta Kayıt Profili Mullion Profile	1,788 kg/m	55 mm	80 mm	22,22	12,02
	3931-3932 Kanat Profili Sash Profile	1,540 kg/m	65 mm	46 mm	30,61	6,80
	4728-4729 Kanat Profili Sash Profile	1,528 kg/m	65 mm	73 mm	25,15	6,74
	3866-3867 Kanat Profili Sash Profile	1,850 kg/m	65 mm	61 mm	39,70	16,21
	6015-6016 Kanat Profili Sash Profile	1,818 kg/m	65 mm	74 mm	27,33	6,86
	3864-3865 Orta Kayıt Profili Mullion Profile	2,920 kg/m	55 mm	135 mm	146,39	39,03

## İçindekiler / Contents

Profil Profile	Profil Kodu Profile No	Ağırlık (kg/m.) Weight (kg/m.)	X mm.	Y mm.	Jx cm <sup>4</sup>	Jy cm <sup>4</sup>
	3855-3856 Kanat Profili Sash Profile	2,360 kg/m	65 mm	80 mm	61,36	32,73
	3862-3863 Dışa Açılır Kanat Pr. Sash Profile	2,330 kg/m	65 mm	100 mm	63,05	42,05
	3873-3875 Adaptör Profili Adapter Profile	1,140 kg/m	55 mm	45 mm	12,87	3,92
	3874-3876 Adaptör Profili Adapter Profile	1,440 kg/m	55 mm	58 mm	17,74	8,47
	3935-3936 Kasa Profili Frame Profile	1,410 kg/m	58 mm	58 mm	21,59	9,24
	3868 Çita Profili Bead Glazing Pr.	0,348 kg/m	38 mm	22 mm	----	----
	3869 Çita Profili Bead Glazing Pr.	0,281 kg/m	22 mm	22 mm	----	----
	5139 Çita Profili Bead Glazing Pr.	0,245 kg/m	15 mm	22 mm	----	----
	1325 Tij Profili Rod Profile	0,125 kg/m	19,5 mm	4,3 mm	----	----

Profiller / Profiles

Kasa Profili - Frame Profile

3928-3930

1,370 kg/mt

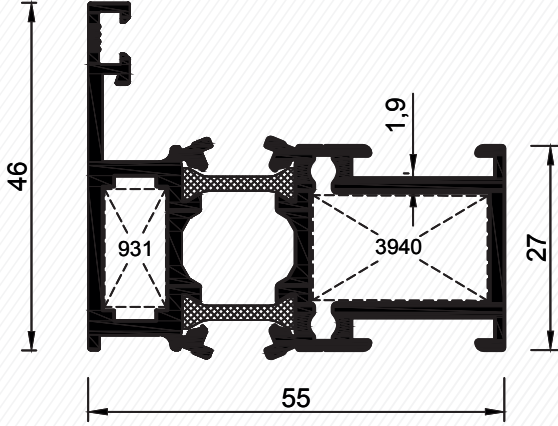

3928-3930

Geniş Kasa Profili - Frame Profile

3870-3871

1,650 kg/mt

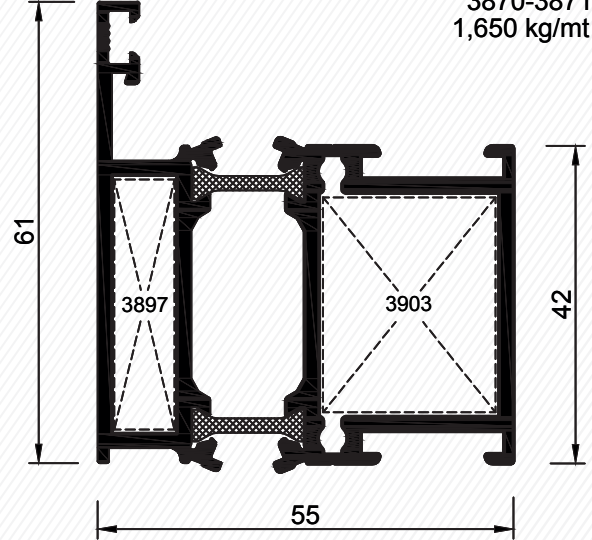

3870-3871

Kod	Et Kalın.	Ürün Adı	Ağırlığı	Köşe Takozu
3930-3928	1,9 mm	Kasa Profili	1,370 kg/mt	931-8 mm 3940-23,3 mm
3870-3871	1,9 mm	Kasa Profili	1,650 kg/mt	3897-8 mm 3903-23,3 mm

Orta Kayıt Profili - Mullion Profiles

3928-3929

1,528 kg/mt

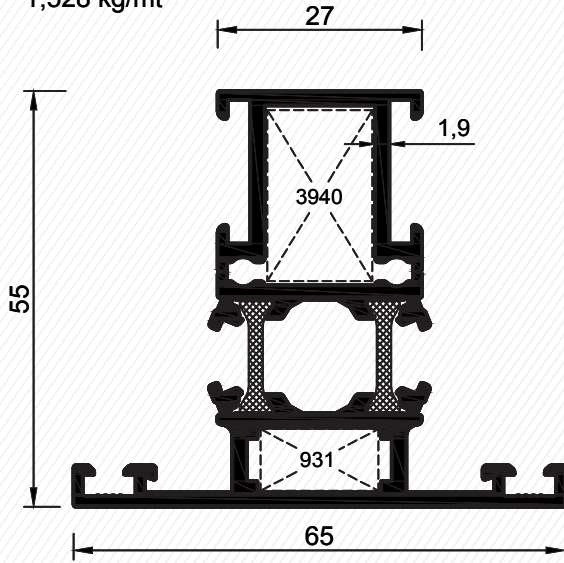

3928-3929

Geniş Orta Kayıt Profili - Mullion Profile

3871-3872

1,788 kg/mt

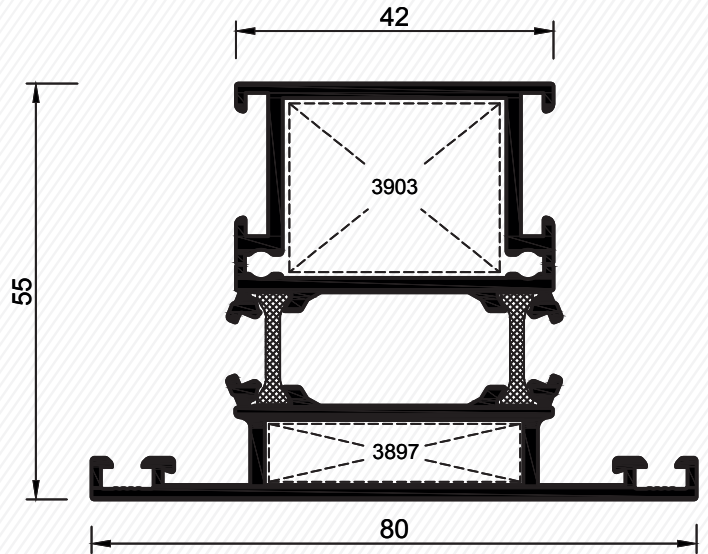

3871-3872

Kod	Et Kalın.	Ürün Adı	Ağırlığı	Köşe Takozu
3929-3928	1,9 mm	"T" Profili	1,528 kg/mt	931-8 mm 3940-23,3 mm
3872-3871	1,9 mm	"T" Profili	1,788 kg/mt	3897-8 mm 3903-23,3 mm

## Profiller / Profiles

## Kasa Profili - Frame Profile

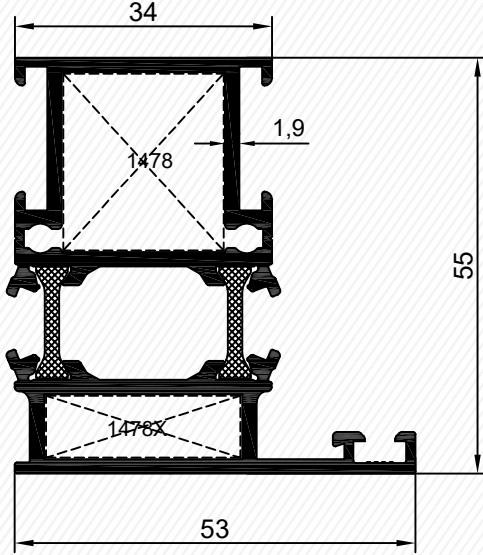
4732-4733  
1,492 kg/mt

4732-4733

## Orta Kayıt Profili - Mullion Profile

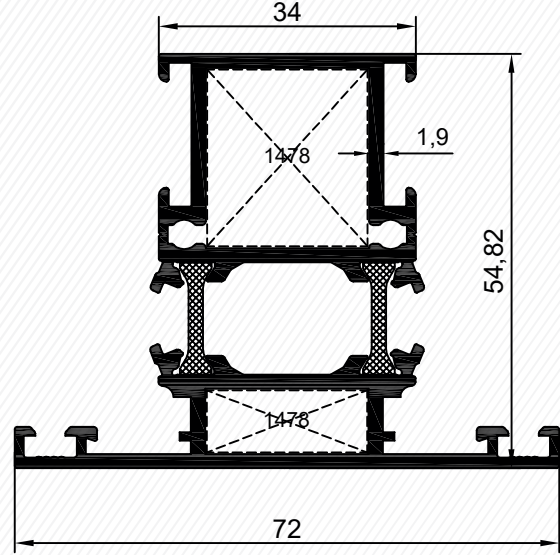
4731-4732  
1,645 kg/mt

4731-4732

Kod	Et Kalın.	Ürün Adı	Ağırlığı	Köşe Takozu
4732-4733	1,9 mm	Kasa Profili	1,492 kg/mt	1478-23,2 mm 1478X-25,5 mm
4731-4732	1,9 mm	"T" Profili	1,645 kg/mt	1478-23,2 mm 1478-8 mm

## Kanat Profili - Sash Profiles

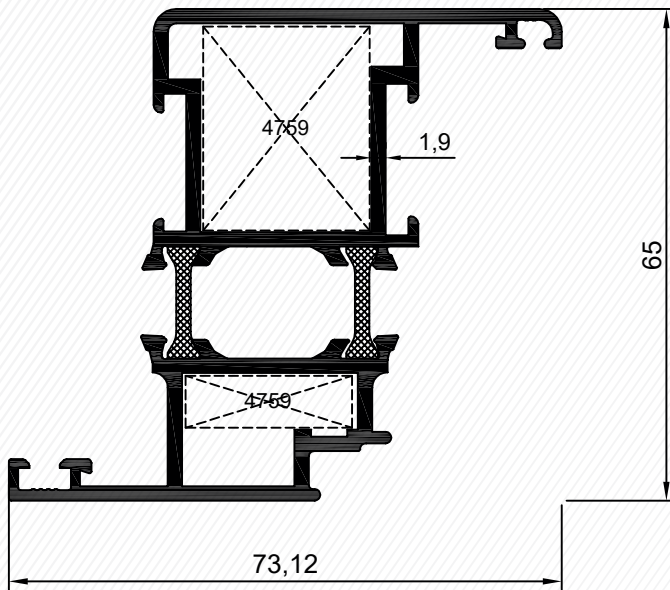
4728-4729  
1,528 kg/mt

4728-4729

## Kanat Profili - Sash Profiles

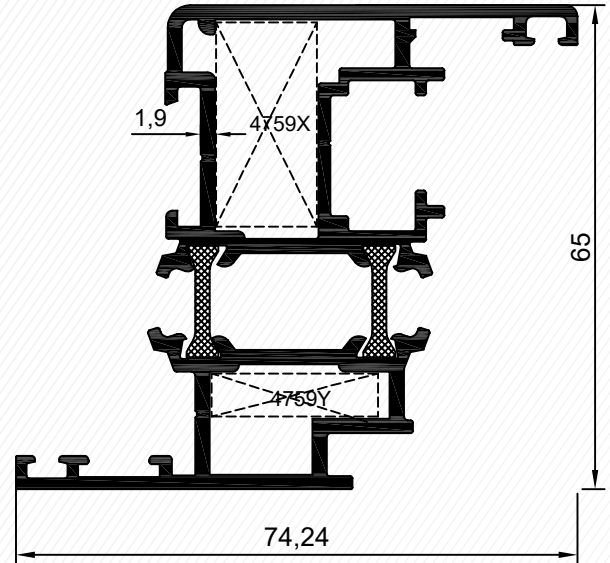
6015-6016  
1,818 kg/mt

6015-6016

Kod	Et Kalın.	Ürün Adı	Ağırlığı	Köşe Takozu
4728-4729	1,9 mm	Kanat Profili	1,528 kg/mt	4759-27 mm 4759-7 mm
6015-6016	1,9 mm	Kanat Profili	1,818 kg/mt	4759X-27 mm 4759Y-5,7 mm

Profiller / Profiles

Duble Orta Kayıt Profili - Double Mullion Profile

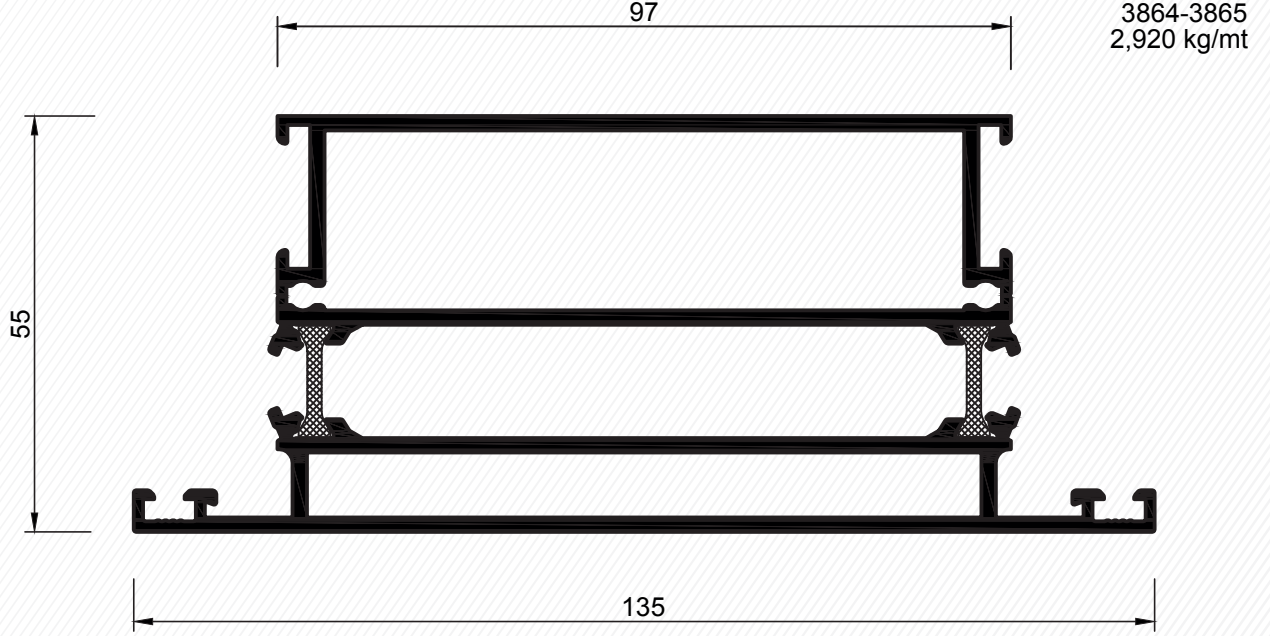

3864-3865  
2,920 kg/mt

3864-3865

Kod	Et Kalın.	Ürün Adı	Ağırlığı
3864-3865	1,9 mm	T Profili	2,920 kg/mt

Kanat Profili - Sash Profile

3931-3932  
1,540 kg/mt

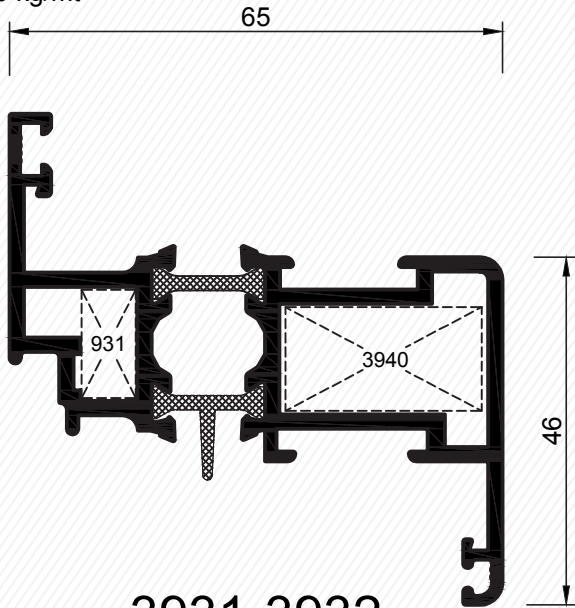

3931-3932

Geniş Kanat Profili - Sash Profile

3866-3867  
1,850 kg/mt

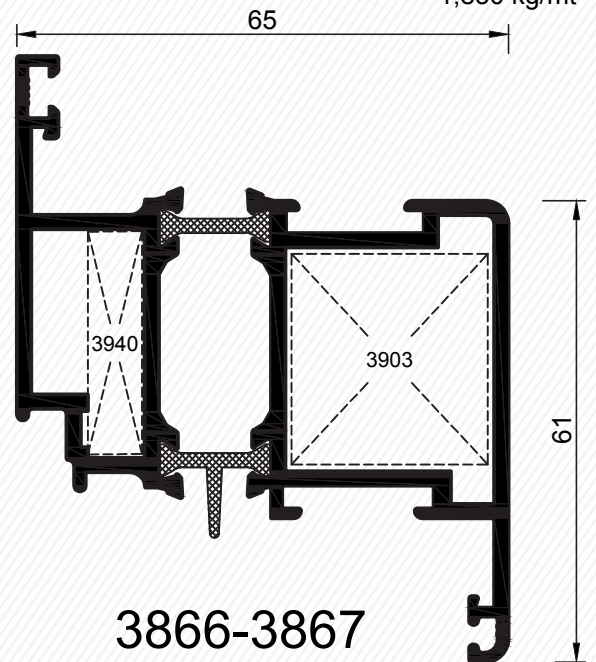

3866-3867

Kod	Et Kalın.	Ürün Adı	Ağırlığı	Köşe Takozu
3931-3932	1,9 mm	Kanat Profili	1,540 kg/mt	3940-7 mm 3940-27,1 mm
3866-3867	1,9 mm	Kanat Profili	1,850 kg/mt	3940-7 mm 3903-27,1 mm

**Profiller / Profiles**

Kapı Kanat Profili - Door Sash Profile

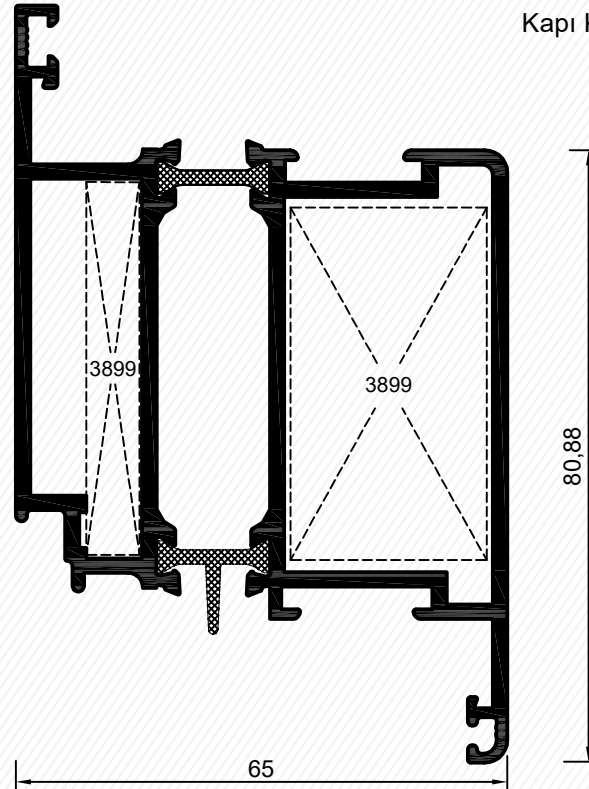
 3855-3856  
 2,360 kg/mt

**3855-3856**

Kod	Et Kalın.	Ürün Adı	Ağırlığı	Köşe Takozu
3855-3856	1,9 mm	Kanat Profili	2,360 kg/mt	3899-7 mm 3899-27,1 mm

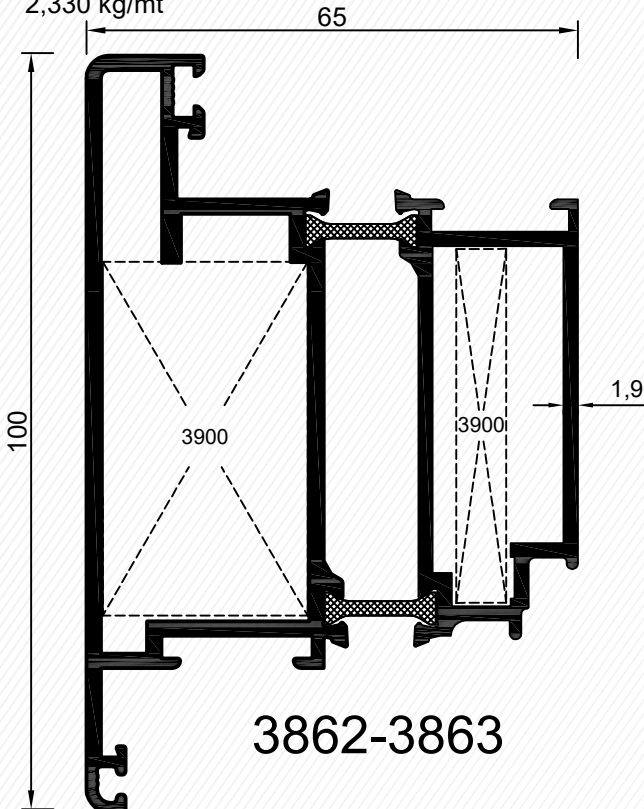
Dışa Açılım Kapı Kanat Profili - Door Sash Profile

 3862-3863  
 2,330 kg/mt

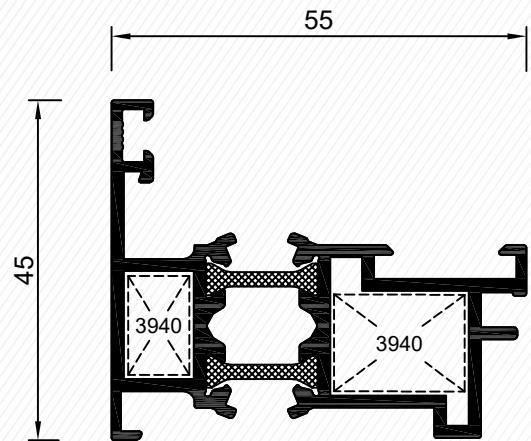
**3862-3863**

Dışa Açılım Adaptör Profili - Adapter Profile

 3873-3875  
 1,140 kg/mt

**3873-3875**

Kod	Et Kalın.	Ürün Adı	Ağırlığı	Köşe Takozu
3862-3863	1,9 mm	Kanat Profili	2,330 kg/mt	3900-27,1 mm 3900-7,3 mm
3873-3875	1,6 mm	Adaptör Profili	1,140 kg/mt	3940-8,7 mm 3940-17,7 mm



Profiller / Profiles

Çift Kanat Adaptör Profili - Adapter Profile

3874-3876  
1,440 kg/mt

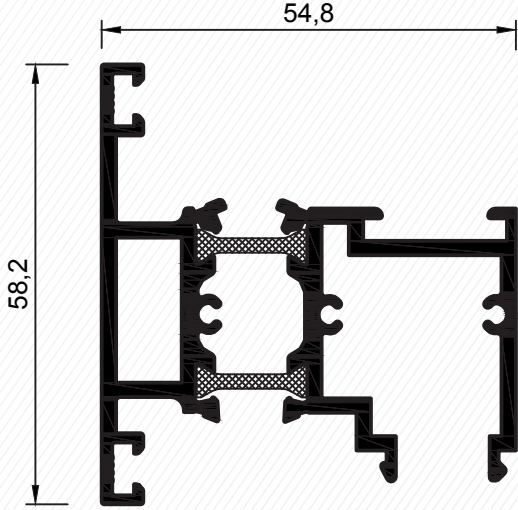

3874-3876

Pivot Adaptör Profili - Adapter Profile

3935-3936  
1,410 kg/mt

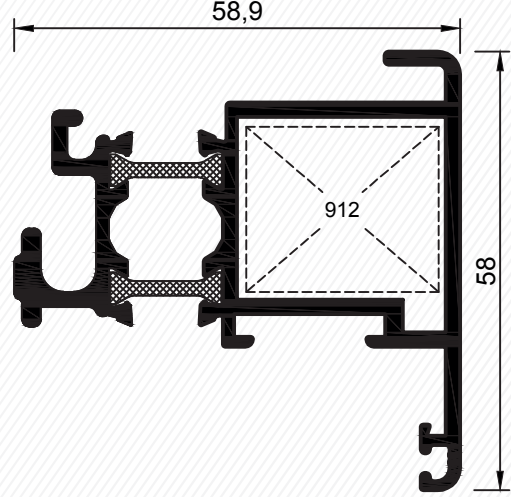

3935-3936

Kod	Et Kalın.	Ürün Adı	Ağırlığı	Köşe Takozu
3935-3936	1,6 mm	Pivot Profili	1,410 kg/mt	912-27,1 mm
3874-3876	1,9 mm	Adaptör Profili	1,440 kg/mt	

Tek Cam Çıta Profili - Bead Glazing Profile

3868  
0,348 kg/mt

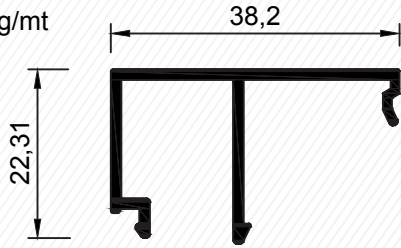

3868

Isı Cam Çıta Profili - Bead Glazing Profile

3869  
0,281 kg/mt

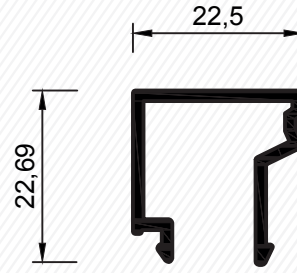

3869

Isı Cam Çıta Profili - Bead Glazing Profile

5139  
0,245 kg/mt

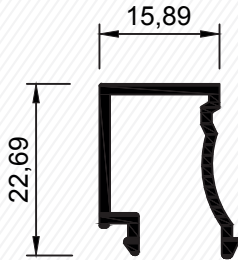

5139

Tij Profili - Slide Profile

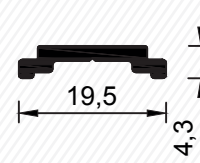

1325  
(0,125 kg/mt)

Kod	Et Kalın.	Ürün Adı	Ağırlığı
5139	1,6 mm	Çıta Profili	0,245 kg/mt
3868	1,4 mm	Çıta Profili	0,348 kg/mt
3869	1,4 mm	Çıta Profili	0,281 kg/mt
1325		Tij Profili	0,125 kg/mt

## Detaylar / Details

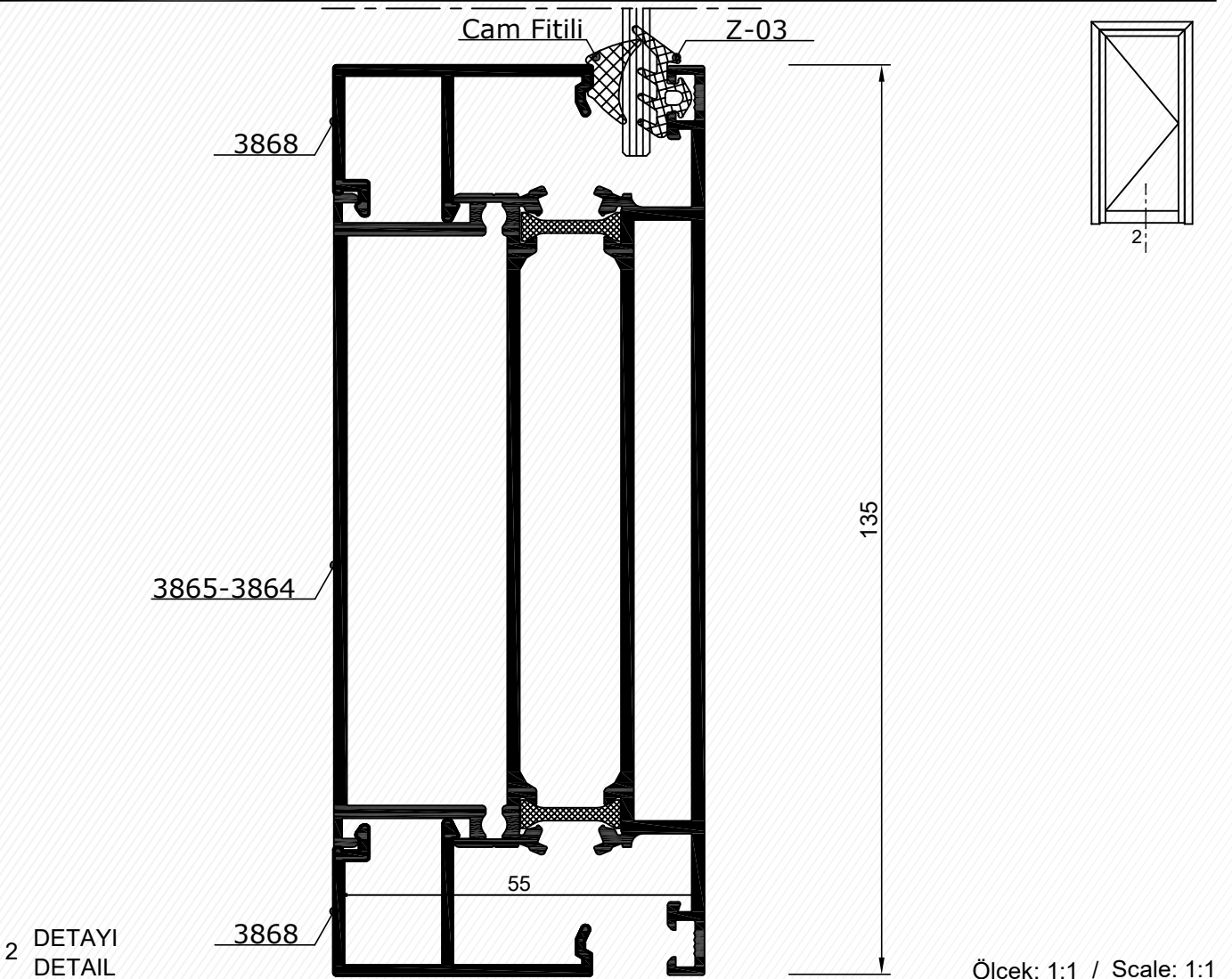
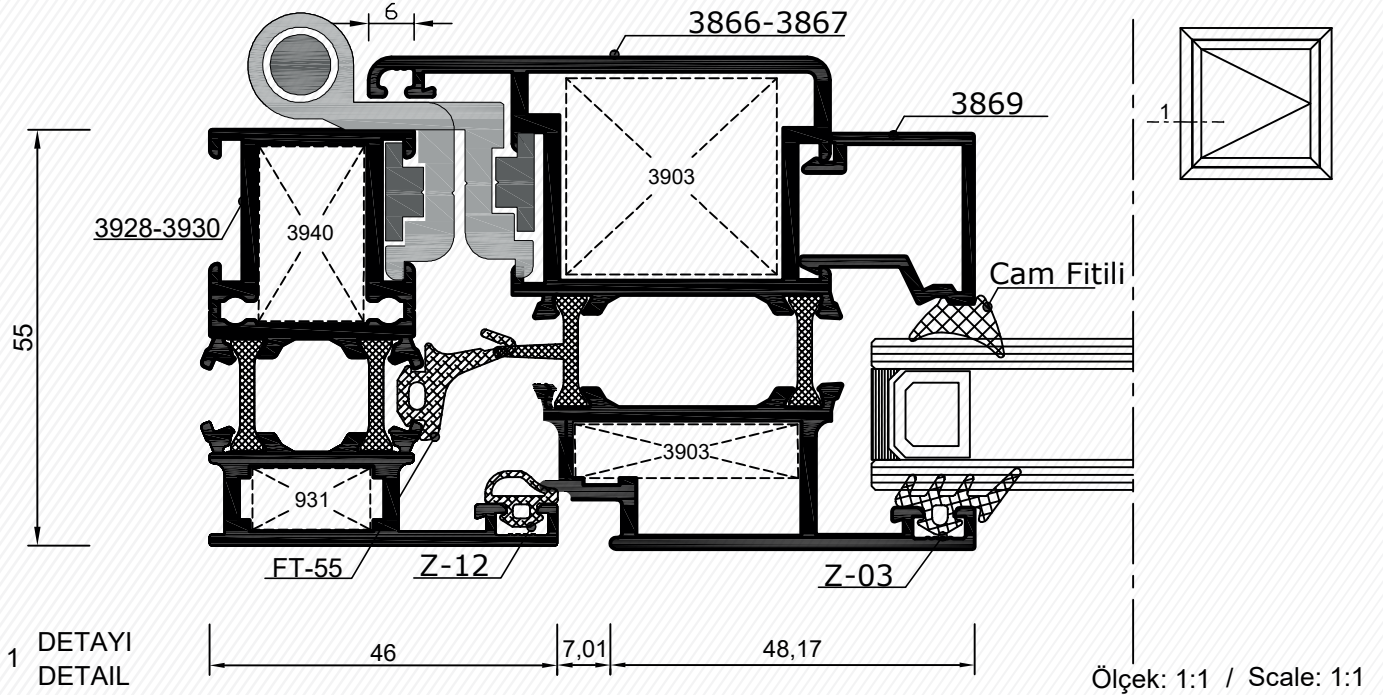

Detaylar / Details

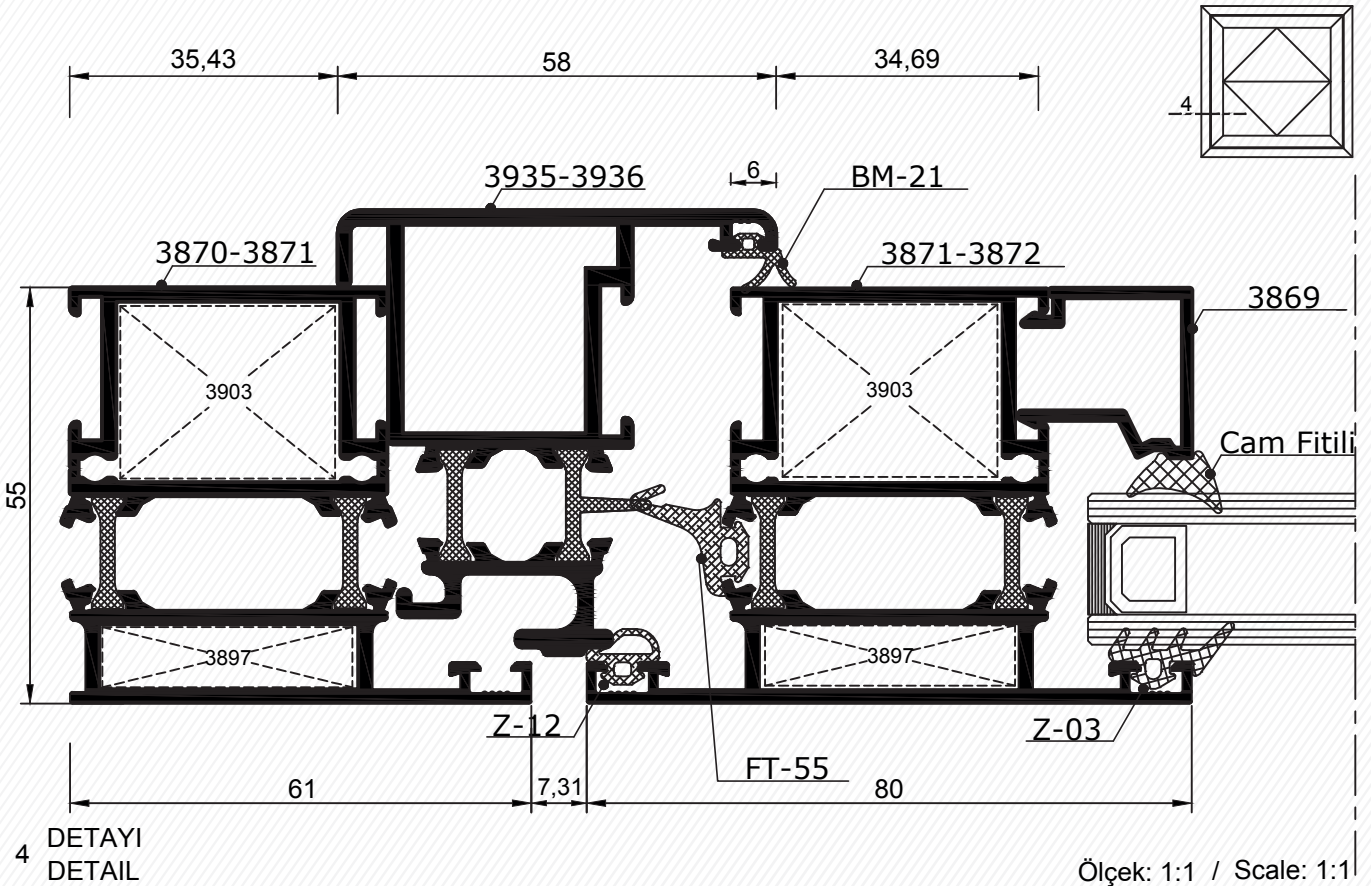
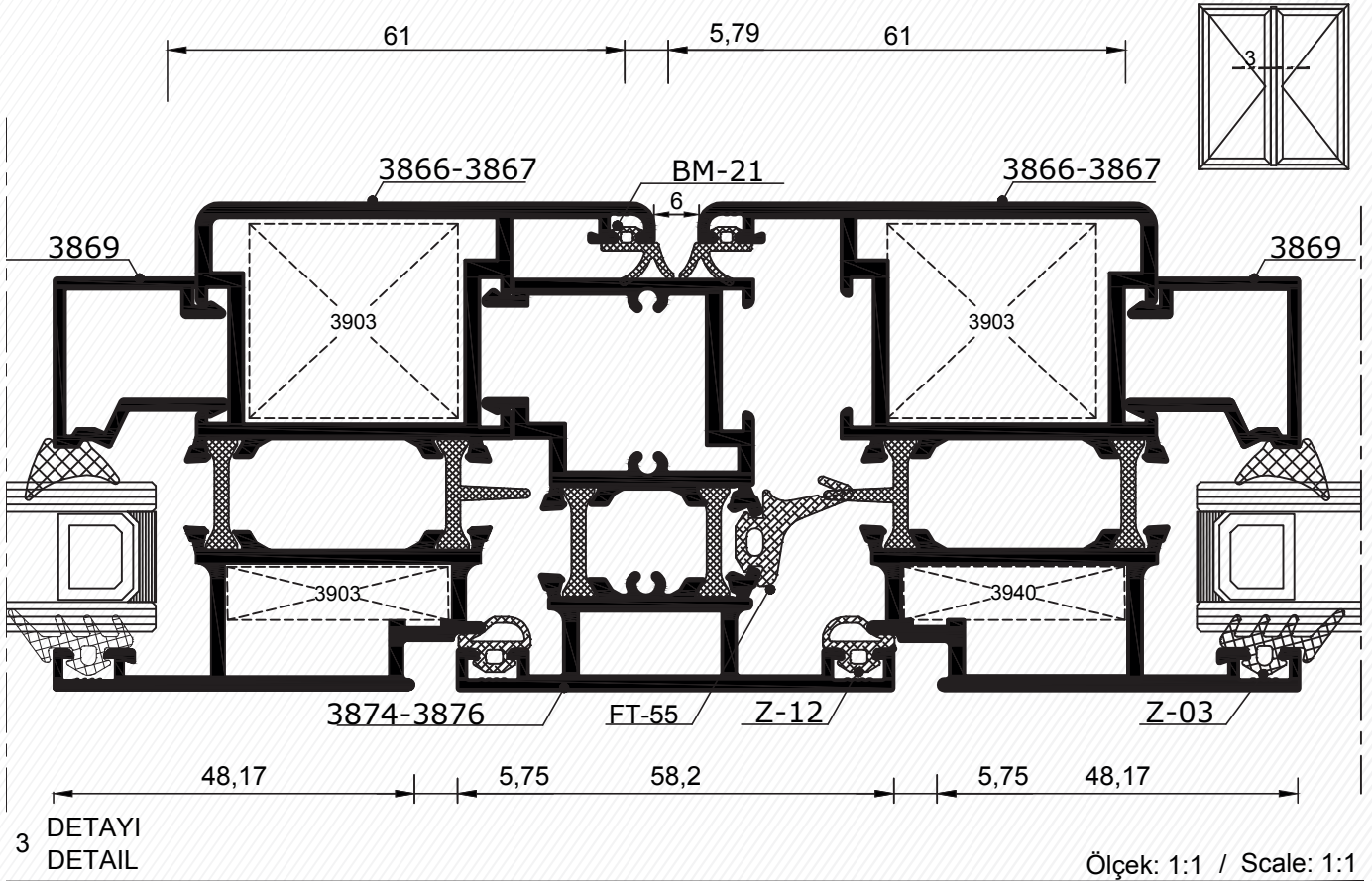

## Detaylar / Details

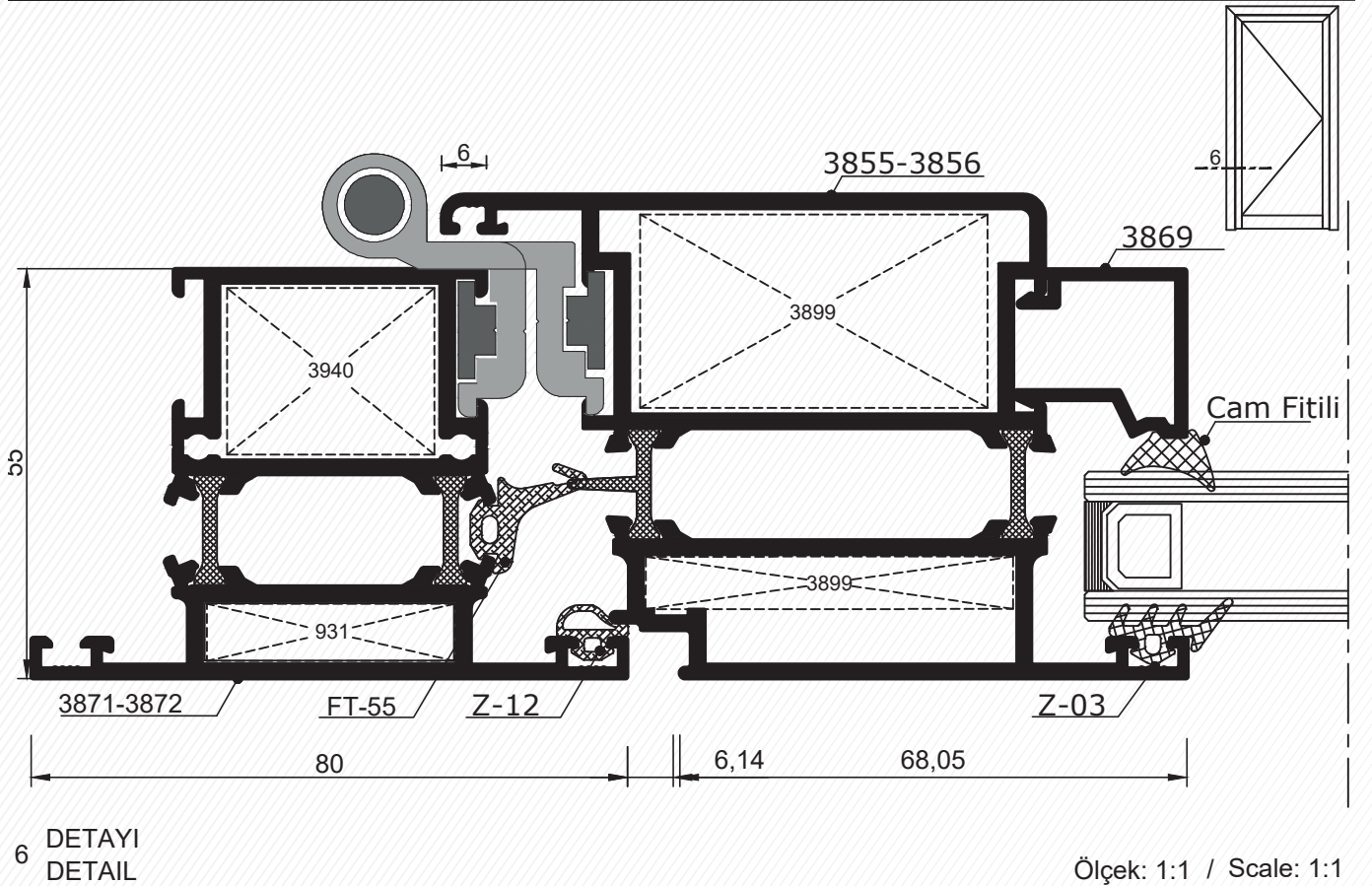
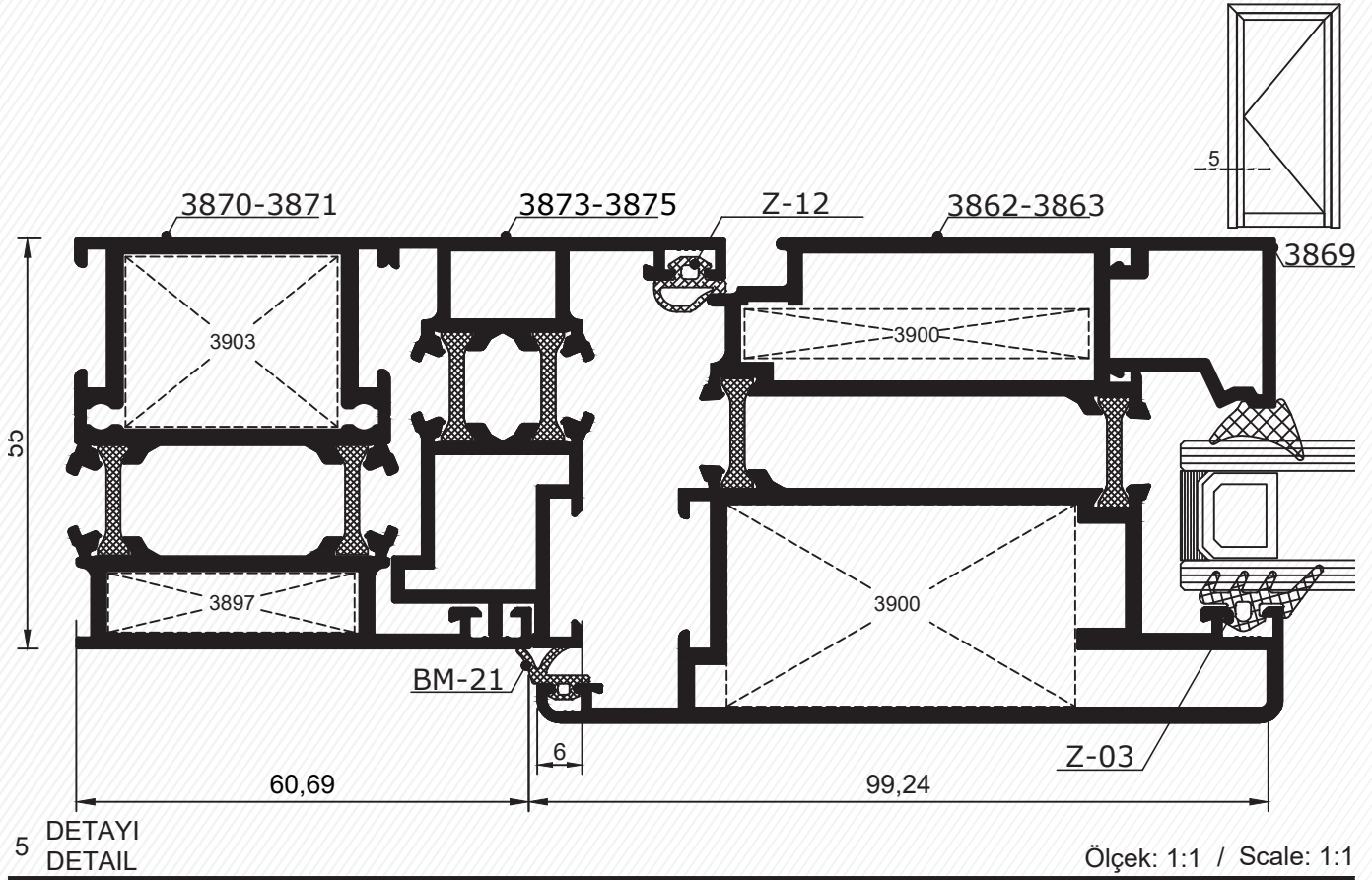

**Kesim Ölçüsü / Cut Size**

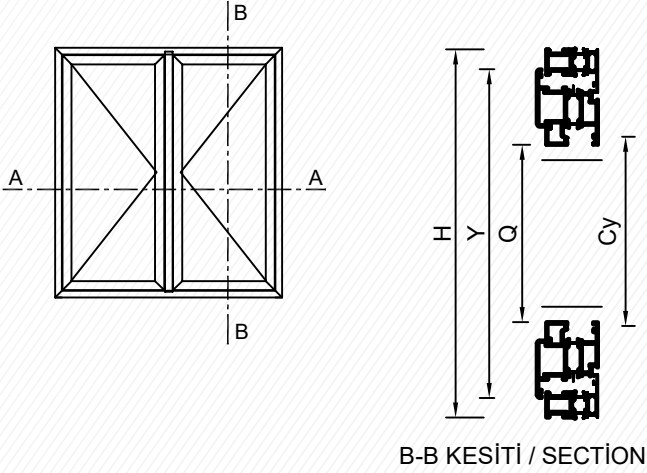

B-B KESİTİ / SECTION

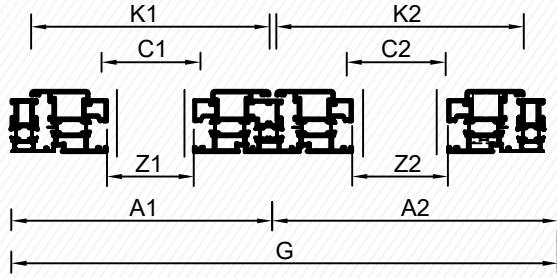

A-A KESİTİ / SECTION

HAREKETLİ ADAPTÖRLÜ PENCERE KESİM FORMÜLÜ

K1 = A1-24,06 mm	G = Kasa Genişliği / Frame Width
K2 = A2-24,15 mm	H = Kasa Yüksekliği / Frame Height
Y = H-42 mm	K = Kanat Genişliği / Sash Width
Z = A1-146 / A2-146	Y = Kanat Yüksekliği / Frame Height
Q = H-202 mm	Z = Çıta Genişliği / Glazing Bead Width
C1 = A1-157	Q = Çıta Yüksekliği / Glazing Bead Height
C2 = A2-157	C = Cam Genişliği / Glass Width
Cy = H-175 mm	Cy = Cam Yüksekliği / Glass Height

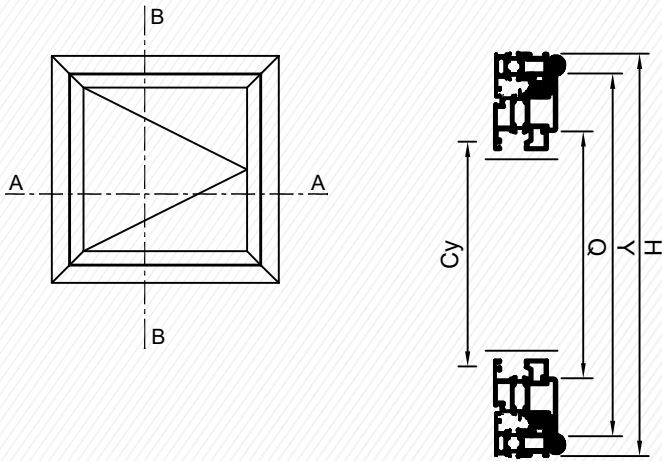

B-B KESİTİ / SECTION

PENCERE KESİM FORMÜLÜ



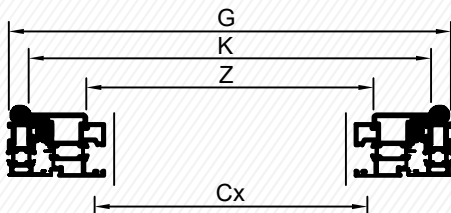









K = G - 42 mm	G = Kasa Genişliği / Frame Width
Y = H - 42 mm	H = Kasa Yüksekliği / Frame Height
Z = G - 165 mm	K = Kanat Genişliği / Sash Width
Q = H - 202 mm	Y = Kanat Yüksekliği / Frame Height
Cx = G - 175 mm	Z = Çıta Genişliği / Glazing Bead Width
Cy = H - 175 mm	Q = Çıta Yüksekliği / Glazing Bead Height
	Cx = Cam Genişliği / Glass Width
	Cy = Cam Yüksekliği / Glass Height











A-A KESİTİ / SECTION

Kesim ölçüsü - cam ölçüsü vb. sorumluluğu tarafımıza ait değildir.

### Aksesuarlar / Accessories

Ürün Çizimi Drawing	Ürün Kodu Product No	Ürün Adı Product Name	Kullanıldığı Profiller Profiles Used
	931- 8	Köşe Takozu 15,6 mm Joint Corner	3930-3929
	3940-23,3	Köşe Takozu 13,8 mm Joint Corner	3928
	3897- 8	Köşe Takozu 33,7 mm Joint Corner	3870-3872
	3903-23,3	Köşe Takozu 29 mm Joint Corner	3871
	3940- 7	Köşe Takozu 13,8 mm Joint Corner	3932
	3940-27,1	Köşe Takozu 13,8 mm Joint Corner	3931
	3903- 7	Köşe Takozu 29 mm Joint Corner	3866
	3903-27,1	Köşe Takozu 29 mm Joint Corner	3867
	3899- 7	Köşe Takozu 49 mm Joint Corner	3855
	3899- 27,1	Köşe Takozu 49 mm Joint Corner	3856
	3900- 27,1	Köşe Takozu 46,8 mm Joint Corner	3863
	3900- 7,3	Köşe Takozu 46,8 mm Joint Corner	3862

**Aksesuarlar / Accessories**

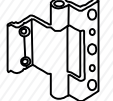
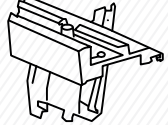
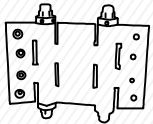
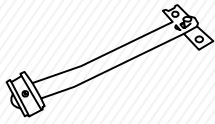
Ürün Çizimi Drawing	Ürün Kodu Product No	Ürün Adı Product Name	Kullanıldığı Profiller Profiles Used
	3940- 8,7	Köşe Takoğu 13,8 mm Joint Corner	3873
	3940- 17,7	Köşe Takoğu 13,8 mm Joint Corner	3875
	912-27,10	Köşe Takoğu 23,5 mm Joint Corner	3935
	Z-12	Kasa Bini Fitili 32 gr/mt Brush For Frame	-
	BM-21	Kasa Bini Fitili 28 gr/mt Brush For Frame	-
	FT-55	Orta Tozluk Fitili 110 gr/mt Middle Brush	-
	Z-03	Cam Fitili 53 gr/mt Brush	-
	AYKİM-02 AYKİM-03 AYKİM-04	Cam Fitili 5 mm Cam Fitili 4 mm Cam Fitili 3 mm Brush For Glass	-
	153-01-320 153-01-321 153-01-322	Menteşe - Hinge 320-Gümüş, 321-Renkli, 322-Beyaz 320-Silver 321-Color 322-White	-
	153-01-260 153-01-261 153-02-097	Pivot Mentefe Pivot Hinge 260-Gümüş, 261-Renkli, 097-Beyaz 260-Silver, 261-Color, 097-White	-
	153-02-034	Çarpma Mentefe Swing Door Hinge	-
	153-01-087 153-01-088 153-01-089	Vasistas Makas Transom Window 087-Gümüş, 088-Renkli, 089-Beyaz 087-Silver, 088-Color, 089-White	-

